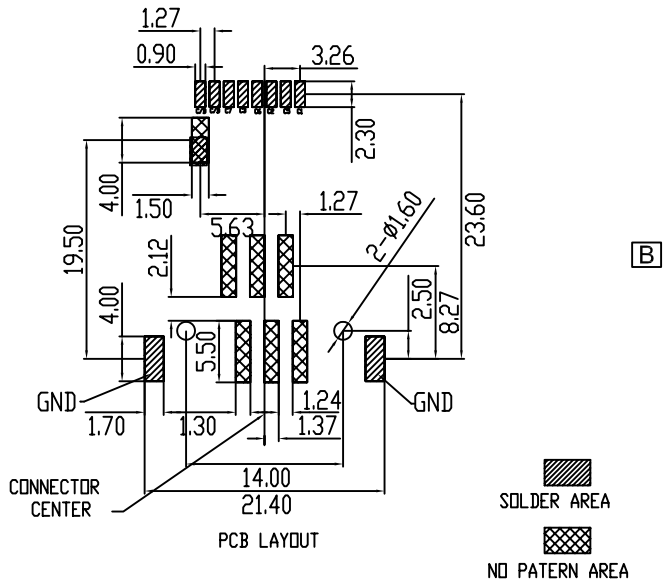


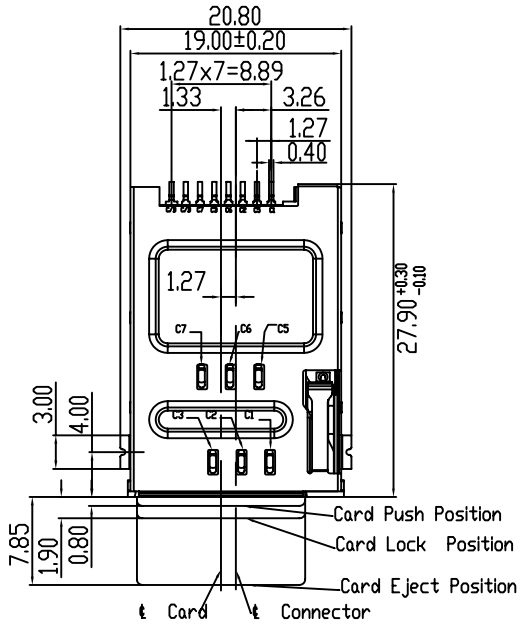


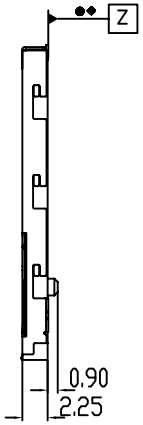


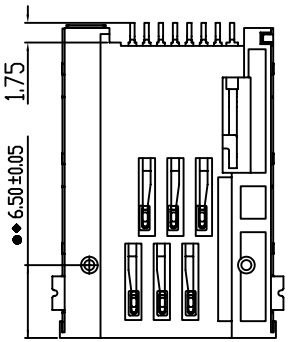


# NOTE:

1. SOLDERTAIL TO BE WITHIN 0.05 UPWARD AND 0.2 DOWNWARD FROM Z-DATUM PLACE, AND COPLANALITY OF SOLDERTAILS TO BE WITHIN 0.10 MEASUREMENT POINT IS SOLDERTAILS TIP.
2. INSPECTION SYMBOL:
   - ● MANUFACTURER INSPECTION
   - ◆ Q.C INSPECTION

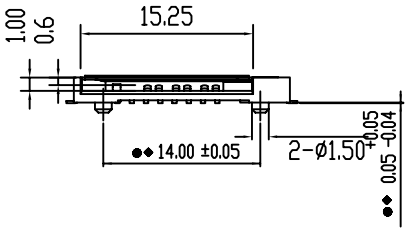


| Pin# | Name |
|---|---|
| C1 | VCC |
| C2 | MCLR |
| C3 | RB6/Oscl |
| C5 | VSS |
| C6 | VPP |
| C7 | R7B |

CIRCUIT

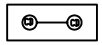

WITHOUT CARD

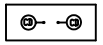

CARD INSERTED

| | | | | TOLERANCE | | | | | | | | |
|---|---|---|---|---|---|---|---|---|---|---|---|---|
| | | | | LINEAR | ANGLES | GENESIS TECHNOLOGY, INC a Genesis Electro-Mechanical Company 1015 GRANT STREET S.E. ATLANTA, GA 30315 | | TITLE: SIM CARD CONNECTOR PUSH, PUSH TYPE WITH POST | | | | |
| | | | | X. ± 0.30 | X°.±2.00° | | | PART NO. | GTI08-30268 | | | |
| B | UPDATED DRAWING | FOX | 6/23/09' | .X ± 0.20 | .X°±1.00° | APPD: | MAT'L: | DWG NO. | GTI08-30268 | | | |
| A | ISSUED | FOX | 8/05/08' | .XX ± 0.10 | .XX°±0.50° | CHKD: | FINISH: | | UNITS | SCALE | SHEET | REV |
| REV | ECN NO. | NAME | DATE | .XXX ± 0.05 | .XXX°± | DRWN: | Q'TY: | | MM | NONE | 1 OF 1 | B |

RoHs Compliant